

BETA GAMMA CHAPTER Crescent

ALPHA GAMMA RHO

UNIVERSITY OF WISCONSIN-PLATTEVILLE



SPRING 1998

NO. 71

FROM THE DIRECTOR OF THE SCHOOL OF AGRICULTURE!

Greetings!!! The School of Agriculture is busy, busy place these days. The students, faculty and staff continue to work hard to accomplish many goals. The 1997-1998 academic year is well underway.

For the fourth straight year, we have been privileged to add a new tenure track faculty member. Patrick Berends joined our faculty this past summer. He teaches in the area of agribusiness and is enjoying his first year.

Spring 1998 has been designated as the semester to develop a Strategic Plan for the School of Agriculture. The process is underway but there is a lot to accomplish in the next three months. Input from students will be requested during the process. We welcome input from anyone - alumni especially. We (faculty & staff) will be discussing this with the Ag Advisory Council in March. Be thinking about what you might contribute as input.

We have about 108 new students this year. Jodi McDermott, our Ag Student Coordinator, continues to give leadership to our recruitment efforts. She works with the Ag Student Ambassadors who do so much for the School of Agriculture. Thank you to that group.

This spring the School of Agriculture is hosting the 1998 NACTA Judging Conference April 16-18. Dr. Roger Higgs and Alicia-Prill-Adams are co-chairing those efforts. So far about 135 teams from throughout the United States have registered to come. This is an important event for us and we are all looking forward to it.

Russell Hall renovation is scheduled to begin this summer. The project should be completed by Fall 1999 or Spring 2000.

Many many annual activities are taking place. We are working hard to continue the standard of excellence the School of Agriculture has enjoyed over the years.

Come see us!!!

Sincerely,
Dr. Susan Price

Dear Alumni and Friends of Alpha Gamma Rho,



My name is Gregg Wolf and I am elected the 1998 Noble Ruler of the Beta Gamma Chapter at UW Platteville. Beta Gamma is currently going through many challenges and changes, but I feel that these challenges and changes are for the better.

The biggest thing to get used to is the smaller numbers that we have due to the changes in the School of Agriculture. The number of students have currently been holding at about five hundred, but the number of women to men ration has been changing, but they seem to currently be staying steady. So the recruitment has become greater importance for Beta Gamma. We feel that we are really doing well in the aspect of recruiting quality members, but none the less, numbers have been down. Now more than ever alumni support in recruitment is needed. If any of you alumni know any students coming to UW Platteville please mention us to the student, and contact our recruitment office. Your help would greatly be appreciated.

The biggest change that is happening my term is the implementation of the Sweetheart program. I am happy to say that we just elected our first Sweetheart. Her name is Erin Mullin from Milton, Wisconsin. With the addition of Erin our current number is four. I feel that with the smaller number of women it will better match our current chapter, and will allow for us to have more special suppers, special events, and other things for these women. We really want to make it an honor for the girl whom is elected. We will be doing this once a year every spring. This whole program is very new to us, and of course is subject to change.

I look forward to the coming year and what challenges it holds. I foresee a successful term for all of the officers which I am serving with. They are fresh with new ideas and excitement. This excitement I hope will carry throughout the year. Thank you for all alumni support. Any questions or comments, please contact me at the house.

IN THIS ISSUE...

- Alumni Corner
- Housing Improvements
- Thoughts From Advisory Council
- AGR Dog Tags
- Details On Founders Day
- Building Fund Members Recognized

**PLATTEVILLE ALUMNI ASSOCIATION
OF ALPHA GAMMA RHO, INC.**

ALUMNI COMMENTARY

1997-1998 Board Members Grad./Term Expires

Michael Grulke, President 470 Buckingham Dr. #3 Crystal Lake, IL 60014	1994: 1998 Home: 815-356-7702 Work: 773-399-0112 Ext. 257
Eric Trapp, Vice President N71 W27041 Meadowood Ln. Sussex, WI 54217	1983: 1998 Home: 414-246-7342 Fax: 414-246-9707
Jason Brown, Treasurer 1085 Washington St. Fennimore, WI 53809	1995: 1999 Home: 608-822-4515 Work: 608-822-3248
Gary Klug, Secretary 796 South Sugarbush Rd. Luxemburg, WI 54217	1980: 2000 920-863-5584
Brad Herbrand 820 Grand Ave., Apt. 2 Prairie du Sac, WI 53578	1993: 1998 608-643-8514
Rick Blakely 230 River Street Belleville, WI 53508	1992: 1999 608-424-1413
Scott Laufenberg 6694 Royal View Dr. DeForest, WI 53532	1984: 2000 Home: 608-846-3765 Fax: 608-846-2666

BETA GAMMA CHAPTER

Fred Oomens 1642 Butson Rd. Platteville, WI 53818	1963 Advisor 608-342-1694
Gregg Wolf 845 W. Madison St. Platteville, WI 53818	5/99 Noble Ruler 608-348-7370 wolfg@uwplatt.com
Paul Zuelke 845 W. Madison St. Platteville, WI 53818	12/98 VNR-Alumni Relations 608-348-6470 E-mail: zuelkep@uwplatt.edu

Check out our new Homepage on the Net!

<http://vms.www.uwplatt.edu/~agr/>
or e-mail us at
agr@uwplatt.edu

For twenty-five great years we have called each other brothers and have carried with us a log book of memories that tie both our hearts and minds to an organization, a house... no, more than a house... a home. It seems however, that after each of us have graduated we become more like distant relatives. To whom do we point the blame for this... no one but ourselves - you, me, all of us.

I have only been away from "home" for one year, after graduating with a degree in Agribusiness. I now work as a legalized gambler! Just kidding, I work as a commodity broker for First Capitol Ag in Platteville, WI. Due to my location, many people say that it is much easier for me to be involved...maybe so. But when I think about the times when only a brother stood between me and the possibility of leaving Platteville or when I could share my successes with a brother when no one else would - that is what brings me back! It is an opportunity to help another young man who may be in the same position as I was.

As an active, the organization helped to cultivate many principles of leadership and personal growth in me that I wouldn't have developed anywhere else. One thing that I learned was that an effective leader leads by example. I have come to realize that to whom much is given, much is required. I am willing to make a personal step forward to help fortify this chapter.

I was asked to write what I thought I could do to help the Active/Alumni Relation committee in order to make Alpha Gamma Rho stronger...nothing really. Remember it takes much more than money and materials to build a home - it takes time, love and support. If any of you have any input and are willing to share it with me, you can reach me at (608) 348-3233. I want to leave you with a challenge: give of yourself, in some capacity, just one degree more than you did last year.

Sincerely,

Mike North

My name is Frank Friar. I graduated in 1969 with my B.X. in Ag. Ed. and in 1970 with my M.S. in Ag. Ed. I was part of the Founding Fathers and also part of the Alumni involved in purchasing the first AGR house on Pine Street.

My wife, Judy, and I have been happily married for over 26 years. We have three children: Julie, 22, a senior at UW-LaCrosse, Sara, 18, a senior at Baraboo High School, and John, 14, an eighth grader at the Baraboo Middle School.

Farm Credit Services has been my employer for a little over 20 years. At the present I am Senior Vice President of Operations at Harvestland Farm Credit Services, headquartered in Baraboo, WI.

Dr. Campbell contacted me in the Spring of 1997 and asked me to be on the advisory committee. I am always happy to do anything to help AGR, so was pleased to be asked and become involved. This role has transitioned to the Finance Committee. My goal for the Finance Committee is to improve the current financial situation and to plan for future financial success.

WELCOME A NEW ALUMNI!



I joined the Beta Gamma chapter at Platteville in the fall of 1996. My initiate class was Beta Theta. I am approaching my graduation this coming May. I am a transfer student from Clinton Community College in Clinton, IA. I obtained my Associate Degree in Science there. In May, I will be graduating

with a B.S. in Soil and Crop Science with a comprehensive emphasis.

Upon coming to the University of Wisconsin at Platteville, I did not plan on joining any Greek organization due to my only being here two years. The recruiter met with me at my home during the summer and I was extremely interested in Alpha Gamma Rho. I met with the brothers of Alpha Gamma Rho at Platteville and they were very friendly and nice. I was initiated on September 12, 1996.

I am currently interviewing for employment opportunities. After graduation, I hope to obtain a job in an Agronomy field of some kind. I hope to live in Whiteside County, Illinois. After my wedding in October, my fiancé, Lisa Tiesman and I plan to live on the family farm. I would like to thank the Brothers of Beta Gamma for a lot of memories and many life-long brothers.

Sincerely,

Calvin Deetz

1998 EXECUTIVE BOARD OFFICERS

Noble Ruler	Gregg Wolf
VNR-Recruitment	Sean Timm
VNR-Membership Development	Jeff Bode
VNR-Alumni Relations	Paul Zuelke
VNR-Activities	Ty Wingert
VNR-Finance	Luke Gierach
VNR-Planning	Andy Schraufnagel
VNR-Scholarship	Brian Dinderman
VNR-Operations	Tom Schuh
VNR-Provisions	Nick Homan

HOUSE IMPROVEMENT REPORT!



This year has been a very productive year for house improvements. The biggest improvement that occurred this year is the addition of a new wall in the first floor hallway. The reason for the addition was simply the old pressure loft makeshift wall that was there was beginning to look a little rugged.

The second reason for the project was that rooms one and two did not have doors, and the rooms were very hard to keep warm in the winter with the fire door acting like a refrigerator door. The hallway entrance was also spruced up with a new archway where the old hall door was. I urge everyone that can to come back to the house for a visit and check out the work done on first floor.

— VNR Operations Tom Schuh

ALUMNI ON THE MOVE

These are the Alumni and the city that they moved to or their old address has changed. Feel free to call us at Beta Gamma to get "the rest of the story."

David Becker	Johnson Creek	WI
Kenneth Fielder	Lena	IL
Darryl Hankemeier	Bellvue	IA
Gary Hansen	Richland Center	WI
Phillip Hermsen	Auburn	AL
Garry Hodge	Sterling	IL
Kenneth Jenks	Onedia	WI
Lyle Jeske	Green Bay	WI
Kenneth Klaes	Alliance	NE
Kevin Long	Racine	WI
Daniel Mathias	Collins	WI
Darryl Hankemeier	Bellvue	IA
Jeffrey Mohlman	Lafayette	IN
Leonard Pluemer	Lancaster	WI
Dennis McDougall	Rockford	IL
Daniel Mathias	Collins	WI
Eugene Mulligan	Beaver Dam	WI
Francis Raupp	Davenport	IA
Allen Rudy	Stanwood	IA
Don Von Rueden	Fon du Lac	WI
Paul Steffes	Cadott	WI
Robert Schwoerer	Howards Grove	WI
John Stephenson	Elkhorn	WI
Donald Von Rueden	Fon du Lac	WI
Tim Waterworth	Randolph	WI
Steven Weisensel	Milwaukee	WI
James Wendler	Withee	WI
Steve Wright	North Prairie	WI

INTRODUCING THREE NEW MEMBERS TO BETA GAMMA

My name is **Steven Alan Weber**. I am from Milton, Wisconsin. My parents are Darrel and Patsy Weber. I come from a 160 acre farm, and we raise some beef, sheep and swine. I am a freshman and am majoring in Ag. Business. I joined AGR because of the impact it can have on my life.

My name is **Brian Matthew Paul**, from Milton, Wisconsin. John and Mary Paul are my parents. I lived on an eighty head dairy with 500 acres before we sold out. I am currently a freshman at the University of Platteville. Agribusiness is my chosen major. I decided to join Alpha Gamma Rho because I felt I would learn and grow from the organization.

Hello, my name is **Thomas Christopher Bruss**. I am from Mequon, Wisconsin. My parents are Dennis and Wendy Bruss. I come from a dairy farm of 45 cows and it consists of 250 acres. I am currently a freshman and my major is Animal Science. I joined AGR because I heard it is a great organization and will have a life long impact on my life.

The attached drawing is the land use proposal brought forth by the Alumni Board Financial Committee.

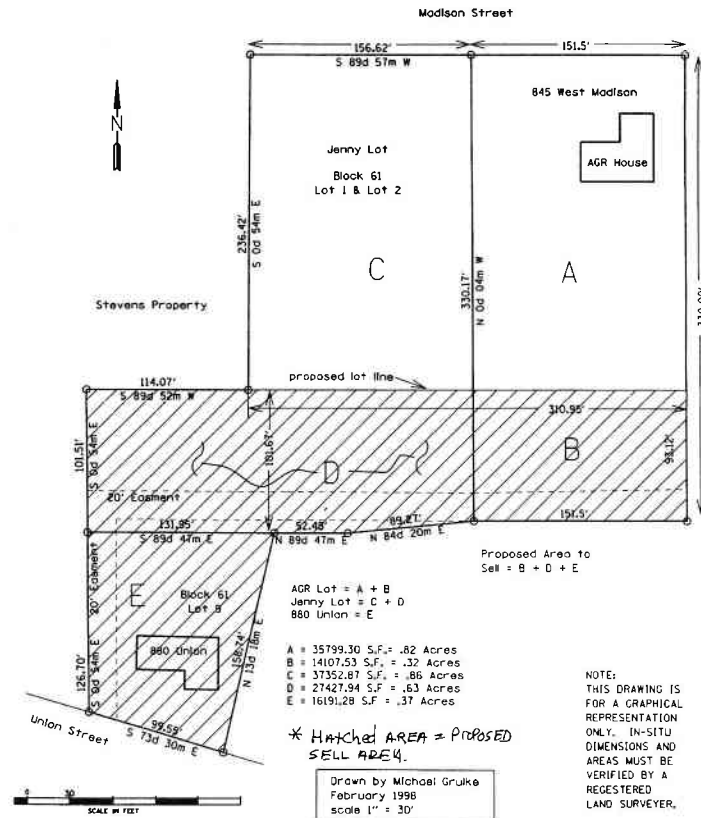

My name is Mike Daniels, I was initiated Fall 1984 in the Alpha Theta Pledge Class. I graduated in Spring 1987 with an Ag Business Major/Business Administration Minor.

I have been employed with the United States Department of Agriculture since graduating in 1987. At present, I am a Loan Specialist with Rural Development. I oversee the supervision of 174 rental housing complexes. These complexes serve low income elderly and low income families.

My wife Micelle and I have lived in Oregon, Wisconsin for the past five years. We have a Shetland Sheepdog Jessie and striving to start a family. During our free time, for the past five years we have taught religion to a class of sixth graders and are members of the Oregon Jaycees. Michelle enjoys bowling, volleyball and crafts. I spend time gardening in the summer, woodworking, volleyball and beer making.

I currently serve on the Alumni Relations advisory committee. We provide input to the Alumni Board. Doc Campbell called this past fall and asked if I would help out Alpha Gamma Rho. Well when Doc asks, it is hard to say no. So, here I am to try help the Alumni Boards with Alumni Relations. Some topics that we are discussing are, communications, publications, annual meeting, and fund raising.

"To Make Better Men"

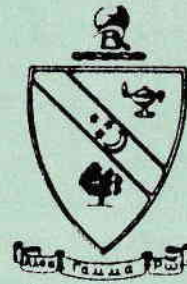

Alpha Gamma Rho

FOUNDERS DAY BANQUET REMINDER SATURDAY, MARCH 28, 1998 Platteville Golf and Country Club

Agenda

Annual Meeting

(Platte Room in student center)

1:30-4:00

Topics

- Elect two new directors to the board
- Finance committee recommendations on existing property, including 880 Union
- Windows and siding project for summer 1998
- New fund raising programs

Social Hour

5:30

Dinner

6:30

Program

7:30

Dancing and Entertainment

8:00-12:00

Hotels

- Governor Dodge Best Western 608-348-2301
- Super 8 608-348-8800
- Mound View 608-348-9518

Cost for Banquet _____ \$20 per person
\$25 at the door

Contact Jason Brown for late attendance or show up at the door!

CONGRATULATIONS!

On December 29, 1997 Richard and Barbara Blakely gave birth to their second child. Aaron William Blakely weighed in at 6 pounds and 6 ounces.

BUILDING FUND APPRECIATION

The Alumni Board along with the Active Chapter would like to thank the following brothers who have donated to this program throughout the years. The grand total was \$30,084.79! Way to go AGR!

Dave Badula	Gary Herzberg	Brad Lenschow	Gregg Raupp
Dave Biggs	David Hooston	Randy Lenz	William Retza
Mark Binversie	Johnny Hulbert	Bruce Makhholm	Rho-Mates
Randy Binversie	James Hurlbert	Paul Manke	Richard Rickelman
Dave Bohnhoff	Ken Janes	David Martin	Gary Ruegsegge
Dan Chipman	Larry Jarret	John Marotz	Mike Sands
Patrick Crombe	Dave Jelle	Mike Martz	Kent Schoeny
Roger Dahl	Al Johnson	John Massey	John Scott
Mike Daniels	Stan Jones	Dan Matthais	Lynden Snetcher
Cynil Dietelhoff	Kim Kassey	Kevin McArtor	Stuart Stangler
Dan Dishno	Ron Keil	Joe McDonald	Jim Timm
Dan Drewitz	Pat Kelly	Dennis McDougall	John Towns
Dan Dries	Jeff Key	Dan McGowan	Eric Trapp
John Dorshorst	Al Klug	Terry McMahan	Kim Viesselmann
Jack Ellickson	George Koerner	John Meyers	Don Von Ruden
Bill Frank	George Kilbride	Chuck Miller	John Wegman
Francis Friar	Jeff Kroes	Dale Mondlock	Paul Wegmann
Thomas Friar	John A. Kruger	Tim Mueller	John Wegmueller
Ken Gay	John H. Krueger	Keith Mulder	Mark Wienkes
Steve Gay	Mike Krutza	Mike Myers	Ken Wilcox
Wayne Gerlach	Pat Krutza	Paul Onan	Steve Windett
Ken Gibson	Rick Kuhle	Dave Otte	Herb Yanke
Jim Goodman	Jim Lang	Brad Paulson	
Earl Heimerdinger	Jeff Laufenberg	Dale Pertzborn	
Dan Helgeson	Scott Laufenberg	Jan Peterson	
Phil Hermsen	Leo Lembitz	Charles Rasmussen	

We would also like to recognize the following individuals who donated to the Siding and Windows Project. Thank you for your continued support and dedication on improving the Beta Gamma Chapter!

Matt Badke	Jeff Kroes	Dan Dishno	Brad Otten
Dave Badula	Scott Laufenberg	Brian Donnelly	Lyl Poch
Dave Bohnhoff	Bradley Lenschow	Bill Helwig	Gregg Raupp
Kurt Breuning	Brian Long	Kerry Henning	Bill Retza
Jason Brown	Bob Lotter	Gary Hertzberg	Philip Schleicher
Vincent Bush	Steve Massey	Dav Houston	Stuart Stansler
Steve Chamberlin	Kevin McArtor	Bob Janes	Bob Weglain
Steve Chamberlin	Tom McKittrick	Craig Keller	Ward Weisner
Mike Daniels	Dule Mondock	Bob Klahn	Mark Winters
Jim Dederling	Tim Mueller	Kevin Klubertanz	

Alumni Corner...

My name is Dave Bohnhoff. I was initiated in Spring 1976 (Omicron pledge class). I was born and raised on a dairy farm in Plymouth, WI. I graduated from Plymouth High School in 1974 and enrolled in the (now defunct) agricultural engineering program at Platteville the following fall. I put my BS degree to work in January of 1979 as a design engineer for Gehl Company in West Bend, WI. After two years of skid steer loader design, I left Gehl and returned to Plymouth where I farmed with my dad and brother.

On July 2, 1982, I married Rhonda Johanning. That fall I enrolled in the agricultural engineering graduate program at UW-Madison and received my Ph.D. in early 1988. I was hired as a professor at UW-Madison upon graduation and have taught and conducted research in the agricultural structures area since. During 1995-1996 (while on a leave of absence from the University) I served as Division Manager of Research and Product Development for Lester Building Systems in Lester Prairie, MN.

I am currently building my own house in Madison with the help of my wife and my three sons: Benjamin (15), Christian (13), and Aaron (11). We hope to have the house completed before Aaron graduates from high school.

I have volunteered to help on the AGR alumni facilities committee because of my interest in construction and my concern about the future of the fraternity in Platteville. In addition to helping plan and assist in major house remodeling, I would like to help plan and construct a new garage. As I envision it, this garage would be a well-insulated post-frame structure about 36 feet wide and 50 feet long with a minimum interior clear height of about 14 feet. One end would have a mezzanine for storage (about 16 x 36 feet), with the area under the mezzanine used for activities that require only 8 feet of headroom (car repair, carpentry work, weight training, etc.) The other end would be kept clear for winter-time basketball, float building, larger parties, and other fraternity activities. I would estimate the cost of the completed structure to be about \$25,000 assuming that we provide the labor. Current zoning allows for construction of such a structure. I believe that this garage would have a major positive impact on recruiting. I see it as the center of activities as brothers gather, for example, on a Sunday in winter to work on cars, watch TV, play cards, shoot hoops, lift weights, etc.

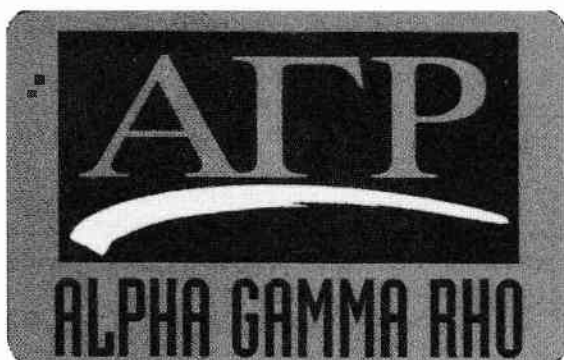

My name is Terry Cushman. I was an honorary member inducted during the time when Robert Cropp was Dean of the College of Agriculture. I was his assistant at the time. I have a B.S. (1976) in Agri-Business with a minor in Ag-Mechanization and a M.S. (1995) in Agricultural Industries (Comprehensive).

I was involved in the agricultural equipment industry for about 15 years before accepting a position with the College of Agriculture as the Assistant to the Dean in 1986. In 1991, I became the Coordinator of Orientation and Registration in the Office of Admissions and Enrollment Management and served the University in that capacity until May of 1995. I have been continually involved with the University on a part-time basis since that time holding responsibilities for the recruitment of out of state students.

My wife (Cheryl) and I have three children; Cole (15), Carly (12), and Carter (10) who will attend school in the Platteville School District. My wife has been employed at Southwest Health Center for 18 years in various roles, most recently as Outpatient Clinic and same-day surgery nurse. We also own 520 acres north of Platteville and enjoy being close to agriculture through actual involvement in soil stewardship and livestock production. I also consult businesses and individuals in planning their business structure, estate planning and investment decisions.

I was asked to serve on the Advisory Council to assist in recruitment. I can say from experience that the AGR organization is the most active and responsible group when contacting prospective students. It is an honor for me to be able to assist Alpha Gamma Rho Beta Gamma Chapter in recruitment of new students into their organization.

My name is Herb Yanke. I was initiated Spring 1984. I graduated from UW-Platteville in 5/87 with a BS in Tech Agriculture. Since that time I've been farming with my family in Prairie du Sac, Wisconsin. Since my father's retirement, it has been my cousin and myself. We have a dairy operation of 70+ cows and also raise steers. Our crops include alfalfa, oats, corn, soybeans and vegetables for a local cannery. Pioneer approached us in 1992 to see if we would consider taking on the sales of Pioneer for this area. I accepted the challenge and have been a sales rep since.

In November of 1992, I was married to Cathy (Lange) who is from Platteville and also attended UW-Platteville. She is currently working part-time as a Human Resource professional for an environment engineering firm in Madison. We were blessed with a beautiful baby girl in March 1997.

My involvement in the Alumni Advisory Committee began in 1997. Bob Campbell asked that I participate because of my physical location to other committee members as well as my involvement with the chapter as a leader when an active as well as my continued involvement with the School of Agriculture on campus.

As the members of the Beta Gamma Alumni continue to grow, so has the need for more alumni to become involved with alumni activities and the active chapter as well.



A SALUTE TO TWO AGR'S



My name is Erik Olson, and the past year I joined the US Army Reserve. My training consisted of eight weeks of Basic Training followed by 16 weeks of Advanced Training at Fort Huachuca, Arizona. I was trained at the United States Army Intelligence Center as a 96 Bravo Intelligence Analyst. The training was challenging, but with that came a great sense of accomplishment.

I am now back in college in my junior year as a Criminal Justice major. I serve at the 389th Combat Engineer Battalion in Dubuque, Iowa. I hope to continue my military training in counter-narcotics and counter-espionage. I continue to also retain my lifelong interest in dairy cattle, particularly Holsteins. Hopefully I will be able to participate in a couple of dairy shows this summer, and I know that I can talk cows with many of my fellow brothers in AGR.

Hello my name is Ed Grommes,

This past year I joined the Army Reserve to pick up some advanced training in the medical field. I spent my Basic training at FT Leonard Wood Missouri during the beginning part of the summer, and then I went on to Ft. Sam Houston in San Antonio, Texas to earn my Medical Specialist degree (91 Bravo). The over all course took me 18 weeks so I had to miss the fall semester of school, which I stayed home and worked for an excavation company to save a little money for the spring semester of school. After being in the army I finally realized how much I missed school, and that I did not have to get yelled and drill sergeants.

I am now back in school as a junior studying Animal Science living the good life. When I moved back in to the fraternity house a little sense of freedom came across me, and I got the chance to meet our new cook, who can cook some pretty good meals. Now one weekend a month I have to attend a drill at the 389th Combat Engineer Battalion in Dubuque, Iowa, and go somewhere in the world for 2 weeks during the summer. With being in the Army I have the chance to travel all around the world to meet new people and see new places. What better way to represent my country as a soldier, and an American farmer.



Order today to get your set! The active chapter is doing a fundraiser to build up a strong Ways and Means fund for the future and for much needed items in the house. An AGR Dog Tag is a great way to remind yourself of the great times you had in college and at the Beta Gamma House. Many of the active members already have them and give them to their little brothers as a gift to remind them of their fraternity. Not only is this a great reminder of our fraternity but it is also a really cheap memento too. One set will run \$12.00. This includes shipping and handling. You are probably wondering what a set consists of, right? Well I am glad that you asked that question. One set of AGR issued Dog Tags consists of two separate tags on a beaded chain. Each tag contains information about yourself and the Beta Gamma Chapter.

YOUR NAME

ALPHA GAMMA RHO

BETA GAMMA CHAPTER

051-000000-000

The numbers on the bottom of the tag stand for a few things unique to you. They are Beta Gamma Chapter Number - Your initiation date - Your stud number. This makes each set of tag your very own and they serve as reminder to you and they show your pride in this fraternity wherever you wear them. Again they are only \$12.00 and that includes all postage and handling. We are able to access all of the information regarding your initiation date and stud numbers if you are not sure of them. If you are interested please contact the house at 348-7370 or 348-6470 and ask for Nick Homan or Bob Hannes. Any questions that you may have can be answered by these two gentlemen. We would like to have a fair amount of orders before we order our supplies. If you are interested and don't have any questions please fill out the information below and send a check for \$12.00 to Alpha Gamma Rho, c/o Dog Tags, 845 W. Madison St., Platteville, WI 53818. Please make all checks payable to Alpha Gamma Rho.

Thanks for your support
Brothers of Alpha Gamma Rho
Ways and Means Committee

Dog Tag Order Form

Name: _____

**ALPHA GAMMA RHO
BETA GAMMA CHAPTER**

Address: _____

Phone: _____

Number of sets @ \$12.00 ea.: _____



Alpha Gamma Rho

845 W. Madison St.
Platteville, WI 53818

BULK RATE
U.S. POSTAGE
PAID
PLATTEVILLE, WI
53818
PERMIT NO. 124

RETURN SERVICE REQUESTED

Last Name, First Name _____

Stud Number: _____ Month/Year Grad. _____

Address: _____

City: _____

State _____ Zip Code: _____

Phone: _____

Fax: _____

Occupation: _____

Occupation Employer: _____

Business address: _____

Spouse: _____

Children: _____

Major: _____

Initiate Class: _____

Comments: _____

Dear Brother,

We are in need of updating our Alumni files so a printed directory can be produced. We ask you to take a few minutes of your time to fill out the Alumni Profile and mail it to:

VNR of Alumni Relations
845 W. Madison
Platteville, WI 53818

Your involvement is appreciated by all of the Brothers at Beta Gamma.